

ESHERICK HOUSE

Richard H Fung
EVDS 602 Computer Modelling
Fall 2011

Instructor: Dr. Richard Levy

THE HOUSE

Architect: Louis I. Khan

Year: 1959-1961

Location: 204 Sunrise Lane, Philadelphia, Pennsylvania, USA

Client: Margaret Esherick

INCLUDED

Source:

1 set of plans
7 photos

Results:

2 blueprints
2 elevation renderings
2 isometric renderings
7 perspective renderings
1 animation

ANIMATION



Richard H Fung

Esherick House

richard2fung@gmail.com

Original

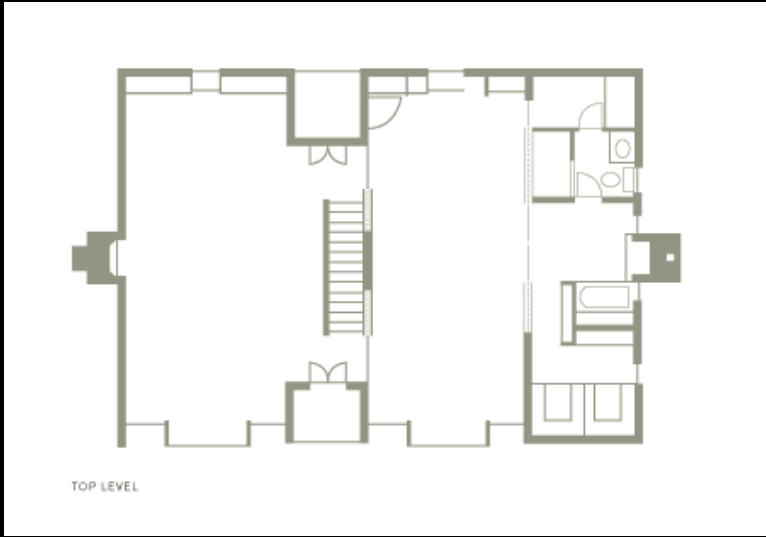
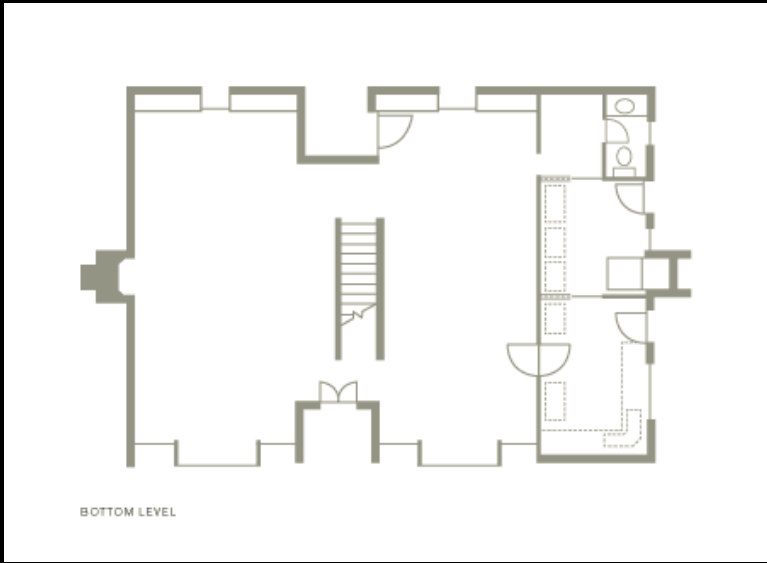

My Model

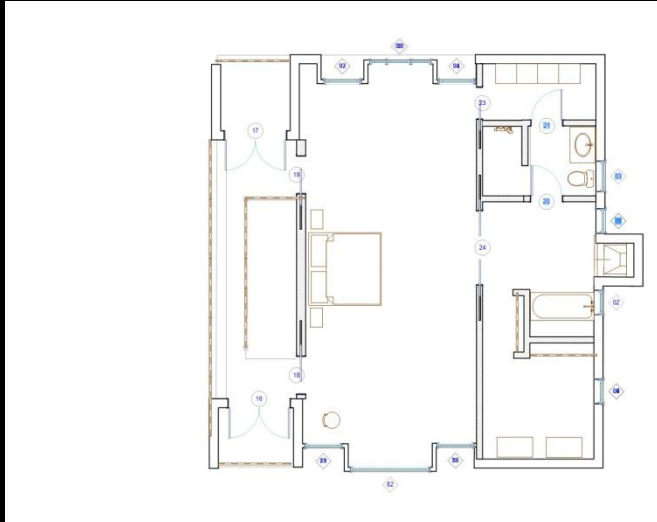
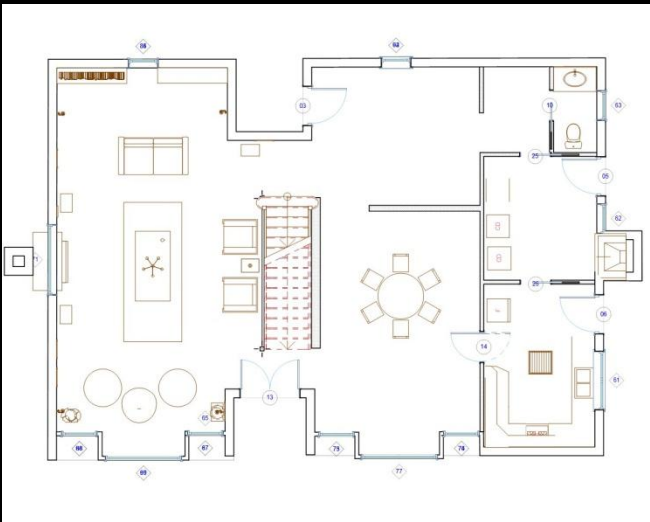

Richard H Fung

Esherick House

richard2fung@gmail.com

PLAN - 1ST FLOOR



Richard H Fung

Esherick House

richard2fung@gmail.com

PLAN - 2ND FLOOR



Richard H Fung

Esherick House

richard2fung@gmail.com

KITCHEN SIDE

0 1'-1 1/2"

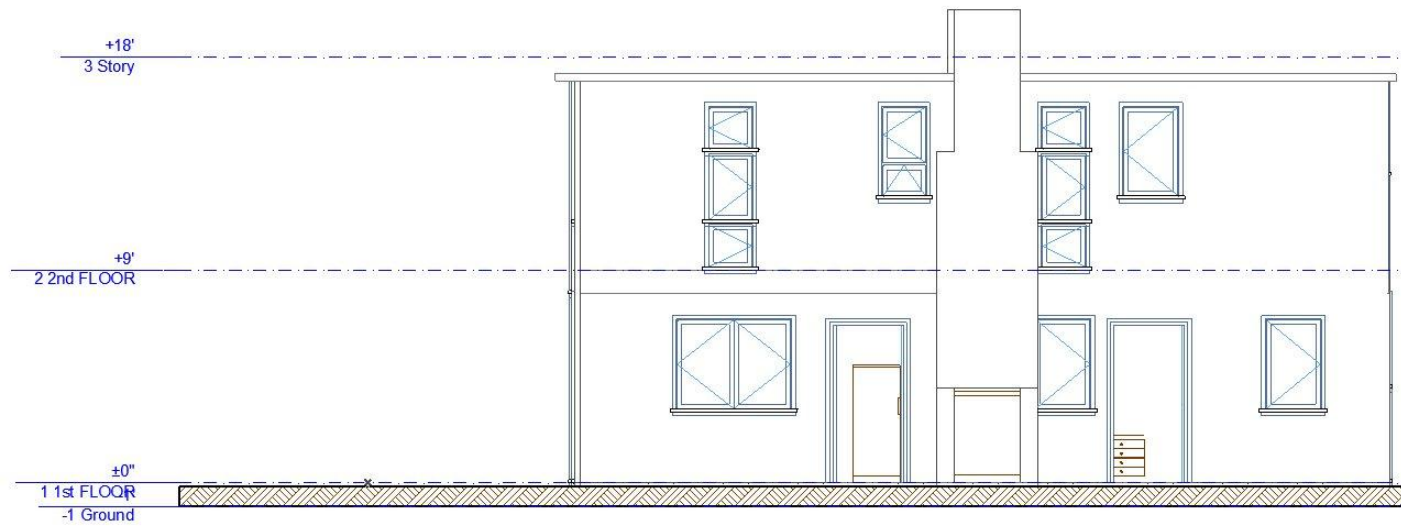

Richard H Fung

Esherick House

richard2fung@gmail.com

BACK ELEVATION

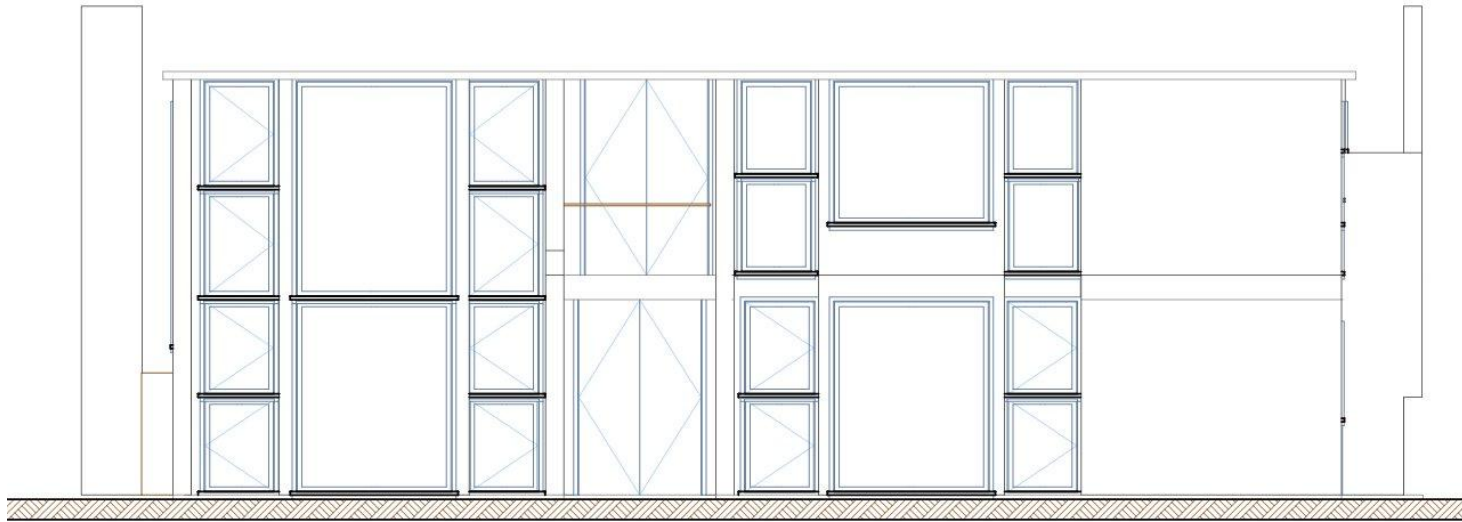

Richard H Fung

Esherick House

richard2tung@gmail.com



Original

Richard H Fung



My Model

Esherick House

richard2fung@gmail.com



Original



My Model



Original

Richard H Fung

Esherick House



My Model

richard2fung@gmail.com



Original

Richard H Fung

Esherick House



My Model

richard2fung@gmail.com



Original

Richard H Fung

Esherick House



My Model

richard2fung@gmail.com



Original



My Model



Original

Richard H Fung



My Model

Esherick House

richard2fung@gmail.com

CREDITS

Image Sources:

Wikipedia

<http://www.dezeen.com/2008/04/03/esherick-house-by-louis-kahn/>

<http://www.flickr.com/photos/jpmm/255122840/>

<http://www.flickr.com/photos/jonhefel/4128817592/>

<http://www.ronenbekerman.com/louis-kahns-esherick-house-3d/>

I would like to thank everyone in the EVDS 602 Fall 2011 class for making this an enjoyable project.

Richard H Fung

Esherick House

richard2fung@gmail.com